

PROPOSED DWELLING HOUSE IN PLOT No 4(PART) S No 137/1 AT PERUNGALATHUR VILLAGE SAIDAPET TALUK CHENGLEPUT DIST

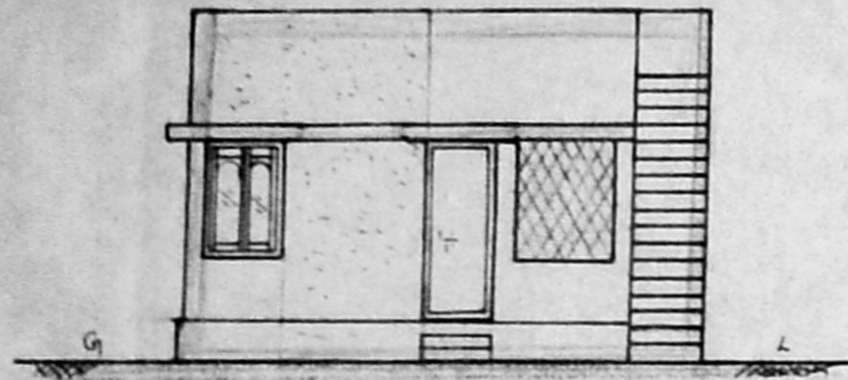

ELEVATION

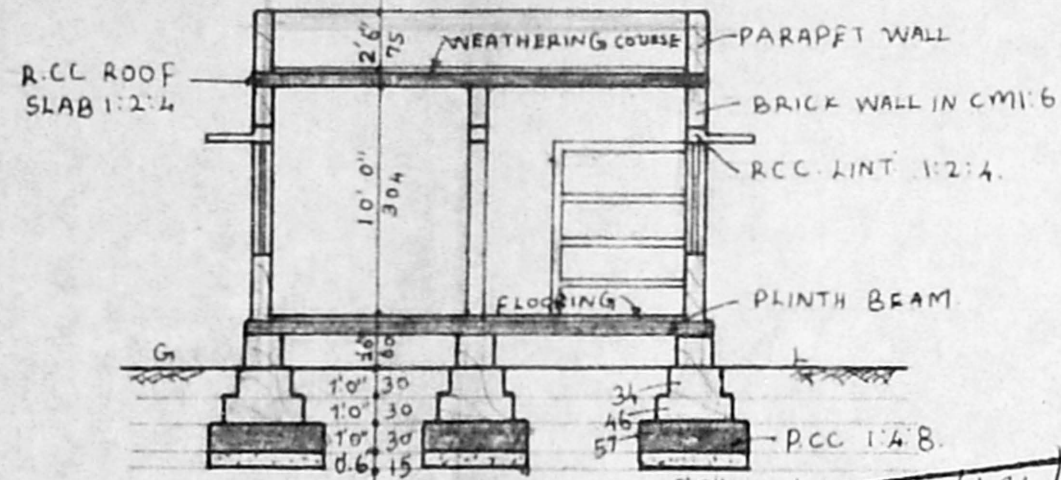

SECTION ON A-1

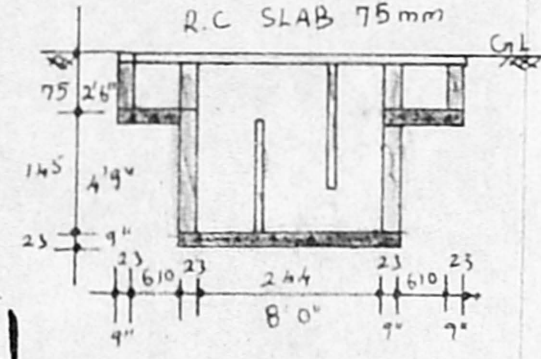

SEPTIC TANK DETAILS

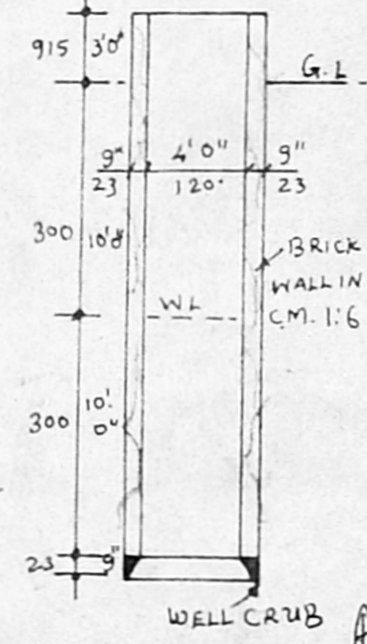

DETAIL OF WELL

JOINERY SCHEDULE			
D	DOOR	100X200	3'2" X 6'6"
D1	"	90X200	3'0" X 6'6"
D2	"	75X200	2'6" X 6'6"
W	WINDOW	90 X 120	3'0" X 4'0"
Y	VENTILATOR	60 X 30	2'0" X 1'0"

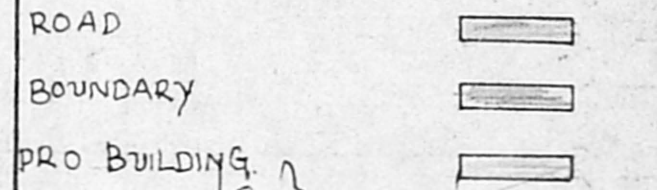

APPROVED
 SUBJECT TO THE CONDITIONS IN THIS OFFICE LETTER.
 No. A/15828/631/93
 Date 8/93
 N.V. Lakshminarayana
 FOR MEMBER SECRETARY
 MADRAS METROPOLITAN
 DEVELOPMENT AUTHORITY
 MADRAS 600 008 LD

Handwritten notes:
 65.0
 120.0
 coverage = 64.16%

Handwritten notes:
 Planning Permit No. A/15828/631/93
 Sectioning plan
 19/4/93
 A/16525/93

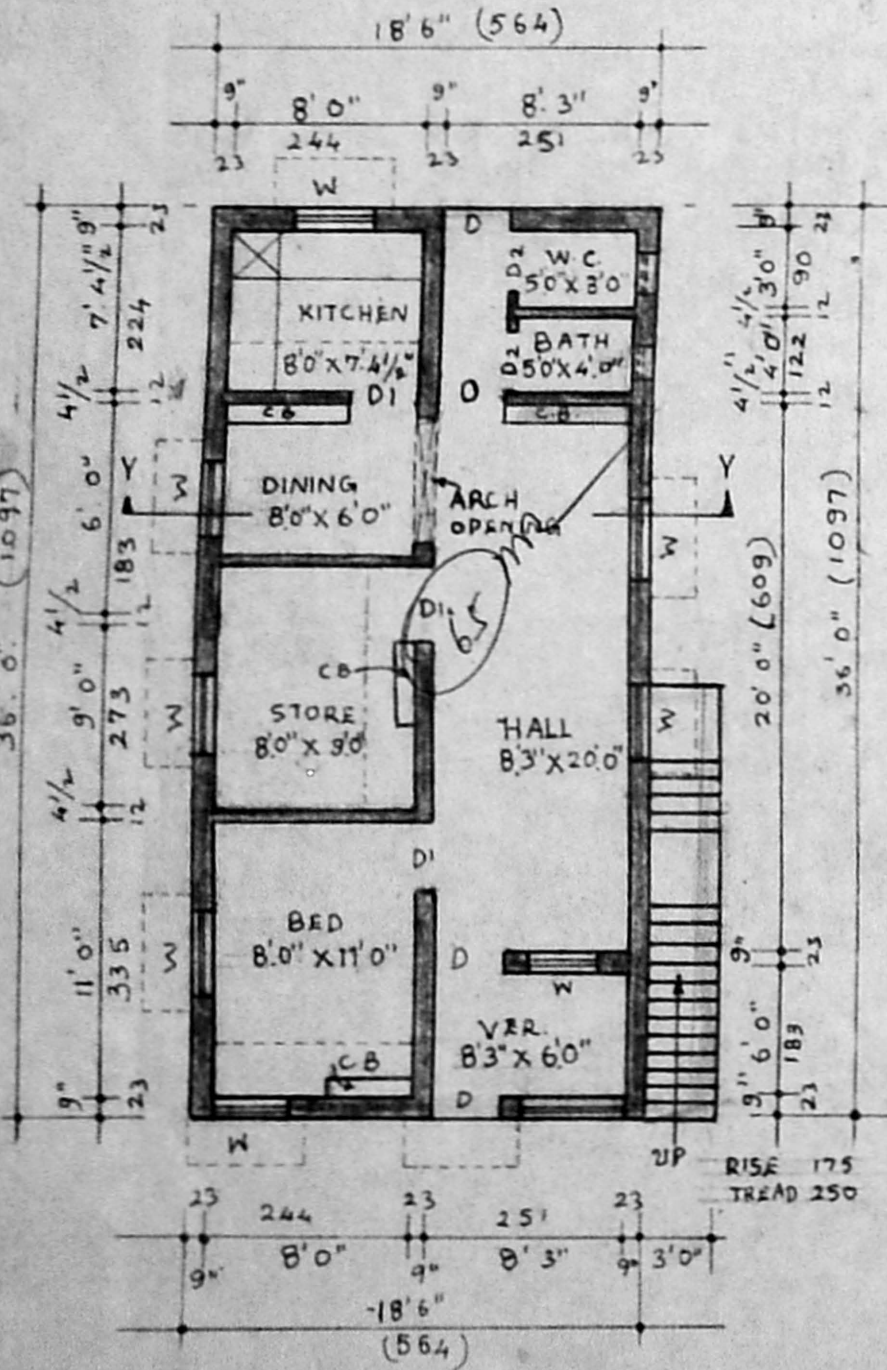

GROUND FLOOR PLAN

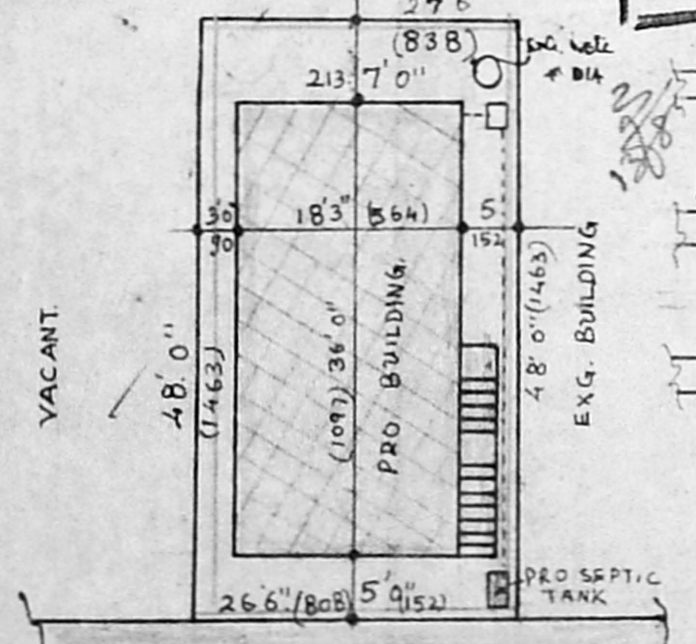

SITE PLAN scale 1:200

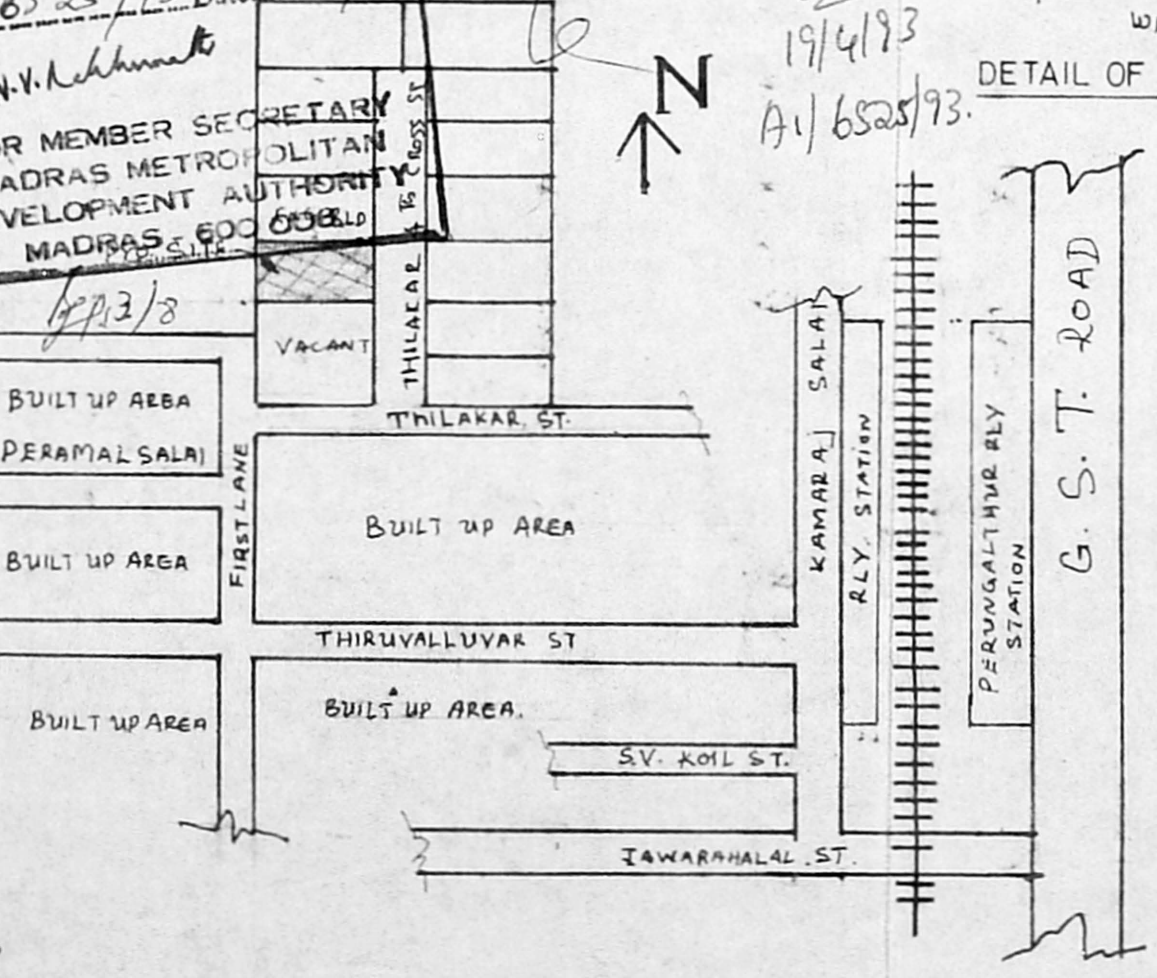

KEY PLAN scale (N.T.S)

AREA	sq. ft.	m ²
PLOT	1296	120
GROUND FLOOR	666	62

OWNER: *k. Srinivasulu*

R. Mohan Rao
 Phone: 440782
 R. Mohan Rao, D.C.E.
 LICENSED SURVEYOR
 Corporation of Madras
 REG. No: 14
 AMBATTUR TOWNSHIP
 ALANDUR MUNICIPALITY
 Consulting Engineer
 Office: 15, Madley Road
 T. NAGAR, MADRAS 600 017